Annexe F

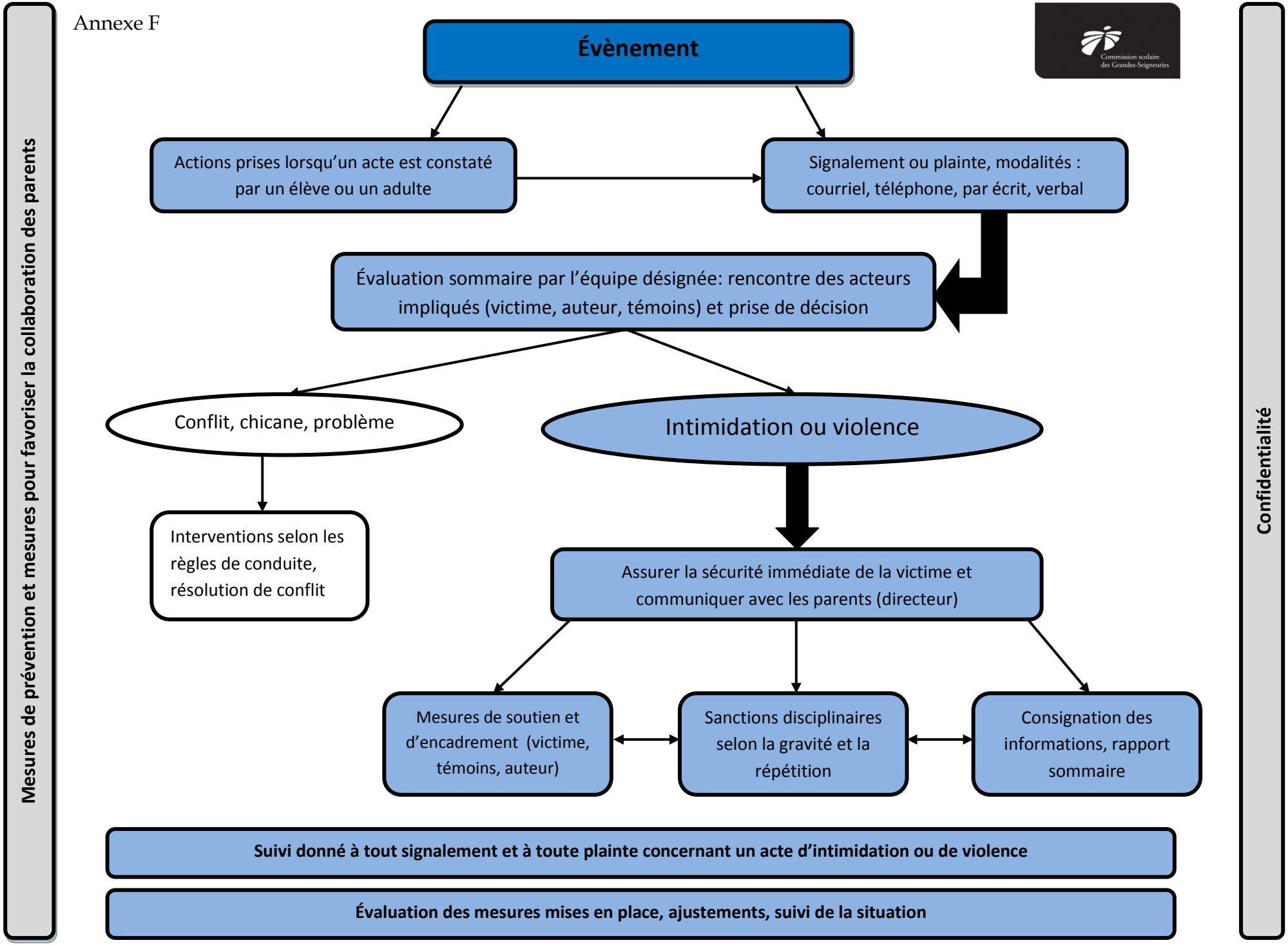

Marie-Christine Côté, psychoéducatrice CSDGS, 2012